Marcus M.

Alan Henderson

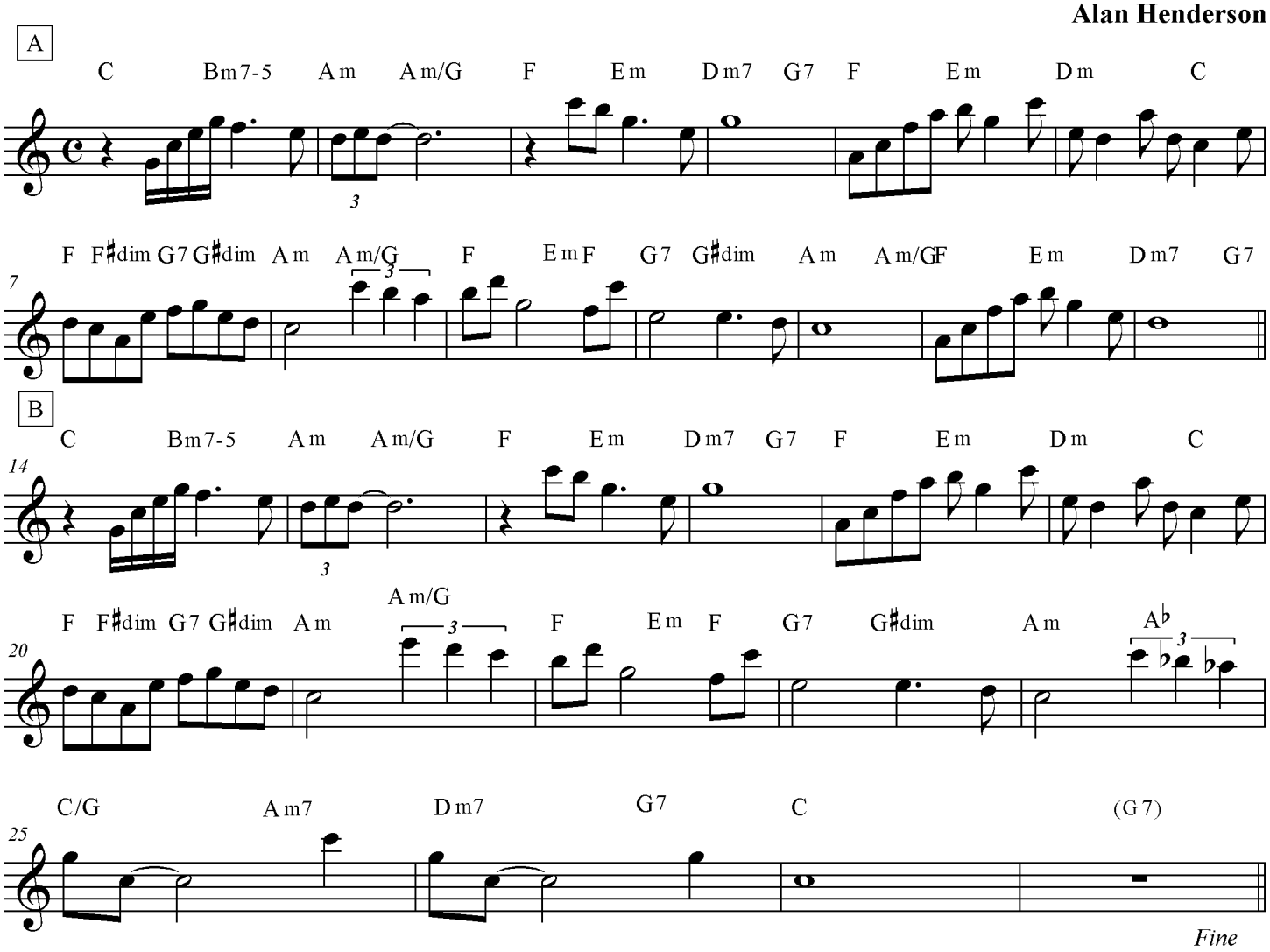

Copyright © 1982 by A. Henderson
International copyright secured. All rights reserved.